分享

CERVICAL CANCER

CAUSES

- Persistent HPV Infection
- Weakened Immune System
- Smoking
- Early Sexual Activity & Multiple Sexual Partners
- Long-Term Use of Oral Contraceptives

CLICK TO SEE WHERE HPV INFECTED

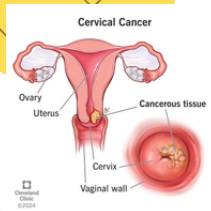

CONTROL

- HPV vaccination
- healthy sexual practice
- cervical cancer screening
- Pap test
- health education

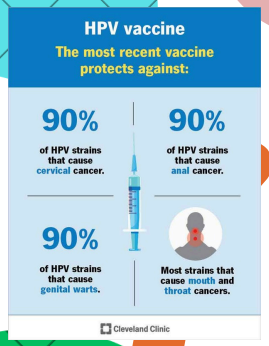

SYMPTOMS

- foul-smell discharge and vaginal discomfort
- swelling of a leg or both lower extremities
- back, leg or pelvic pain
- weight loss, fatigue, loss of appetite

DIAGNOSIS

- Pap test
- HPV DNA test
- Punch biopsy
- Endocervical curettage
- Electrical wire loop
- Cone biopsy

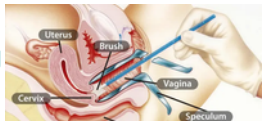

TREATMENT

- Radiation
- Chemotherapy
- Surgery
- Targeted therapy
- Immunotherapy